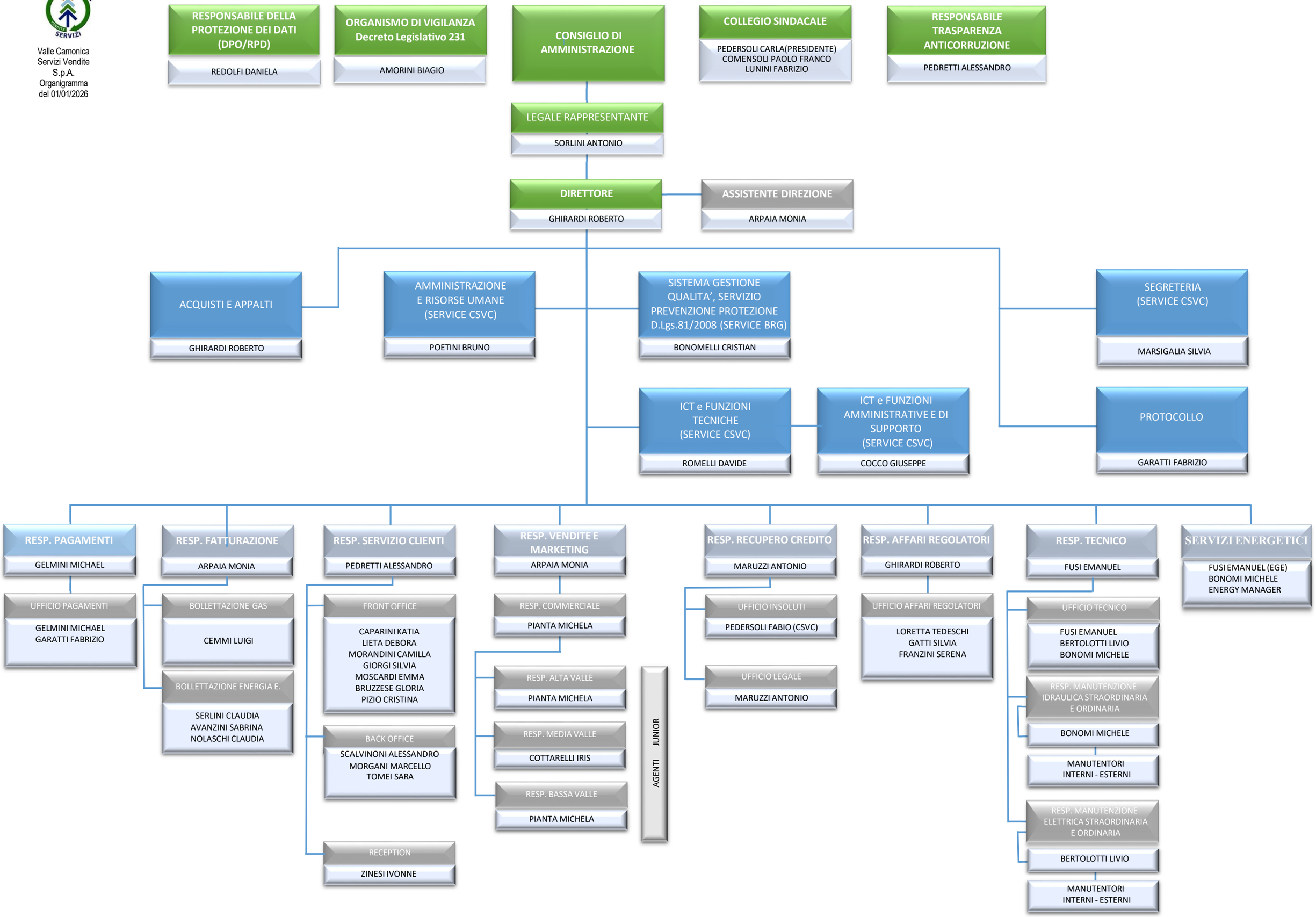Valle Camonica Servizi Vendite S.p.A.
Organigramma del 01/01/2026