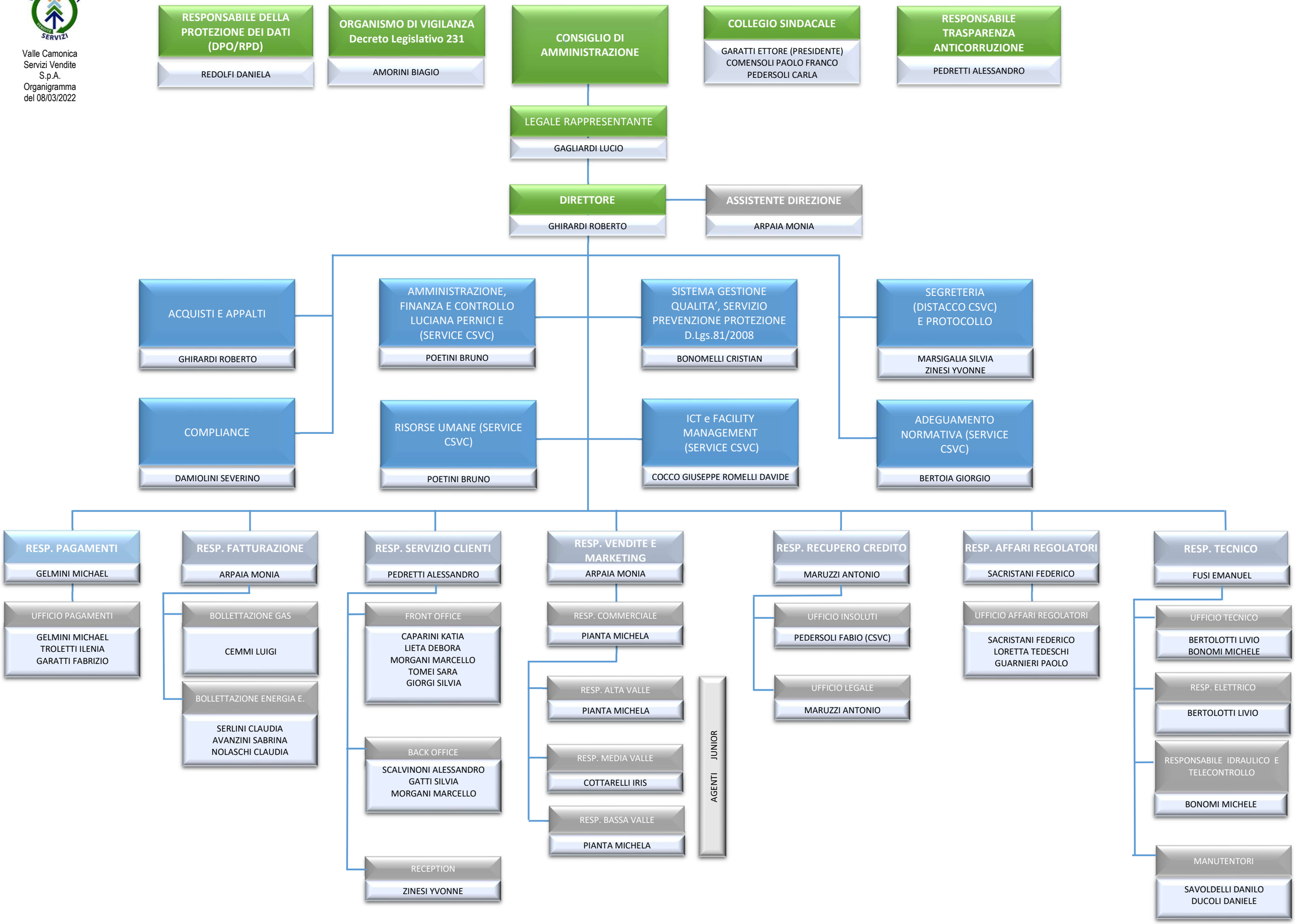Valle Camonica Servizi Vendite S.p.A.
Organigramma del 08/03/2022